Are You or a Loved One Looking for Alternatives to Guardianship?

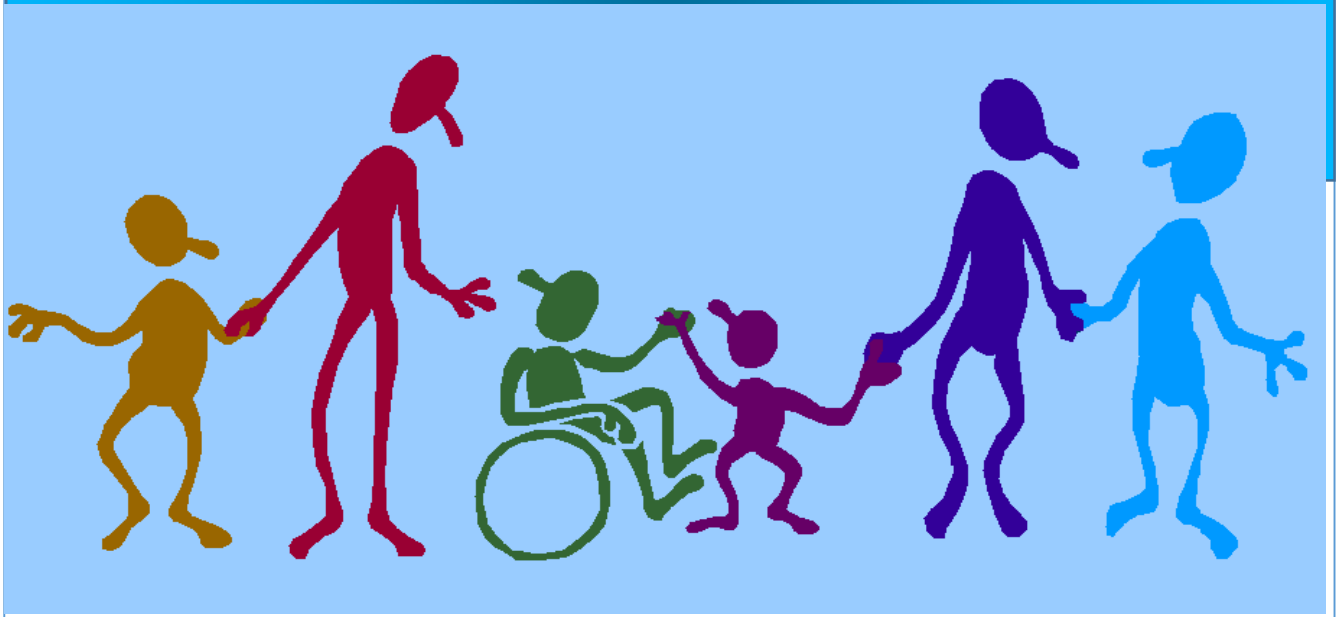

Supported Decision-Making in Nevada: Helping Adults toward Independence and Responsibility through Choice

Join us for a conversation on a new alternative to guardianship

DATE: July 17, 2017

TIME: 3:30 p.m.

LOCATION: Carson Tahoe Regional Medical Center-Bristlecone Room, 1600 Medical Pkwy., Carson City, NV 89703

Contact Mallory Nelson at mallory.nelson@washoecourts.us (775) 328-3164 to find out how you can get involved.